

# PLAT OF SURVEY

## DESCRIPTION:

ALL THAT PART OF LOTS 18 & 19 OF OAK PARK SUBDIVISION, LOCATED IN THE SOUTHEAST 1/4 OF SECTION 26, TOWN 4 NORTH, RANGE 16 EAST, TOWN OF LA GRANGE, WALWORTH COUNTY, WISCONSIN.

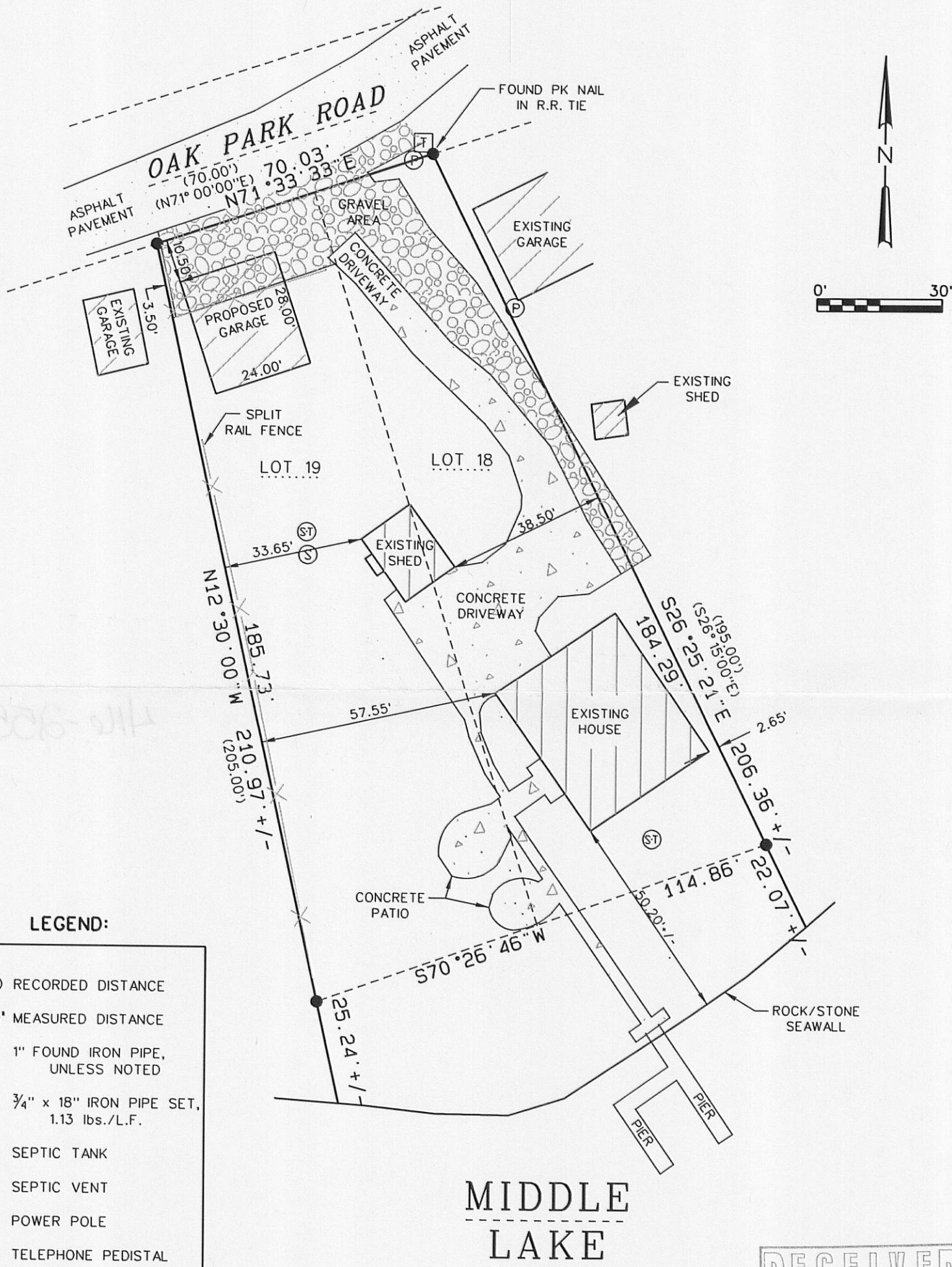

## LEGEND:

(100.00') RECORDED DISTANCE

100.00' MEASURED DISTANCE

- 1" FOUND IRON PIPE, UNLESS NOTED
- ⊗ 3/4" x 18" IRON PIPE SET, 1.13 lbs./L.F.
- Ⓢ SEPTIC TANK
- Ⓢ SEPTIC VENT
- Ⓟ POWER POLE
- Ⓣ TELEPHONE PEDISTAL

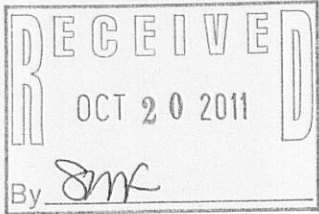

SURVEY DATE: 09/03/2009  
SURVEY MADE FOR:  
STRAIGHT ARROW BUILDERS  
W5571 LOST NATION ROAD  
ELKHORN, WI 53121

**RSV**  
ENGINEERING, INC.  
W232 S7530 BIG BEND DRIVE  
BIG BEND, WI 53103  
(262) 662-4292

THIS SURVEY IS MADE FOR THE USE OF THE PRESENT OWNERS OF THE PROPERTY, AND ALSO THOSE WHO PURCHASE, MORTGAGE OR GUARANTEE TITLE TO WITHIN ONE (1) YEAR FROM DATE HERETO.

I, MICHAEL A. GREESON R.L.S. #2770, HEREBY CERTIFY THAT THIS SURVEY WAS MADE IN ACCORDANCE WITH THE MINIMUM STANDARDS FOR PROPERTY SURVEYS (CHAPTER A-E 7) FOR THE STATE OF WISCONSIN AND HAS BEEN PREPARED UNDER MY DIRECTION AND CONTROL AND IS CORRECT TO THE BEST OF MY KNOWLEDGE AND BELIEF.

